TORINO

PINNACLE LIVING
at CAPSTAN VILLAGE

SUITES

*1101
1201
1501
1601
1701

2 BED

Suite Area: 982 sq.ft.
Balcony Area: 142 sq.ft.

Total Area: 1,124 sq.ft.

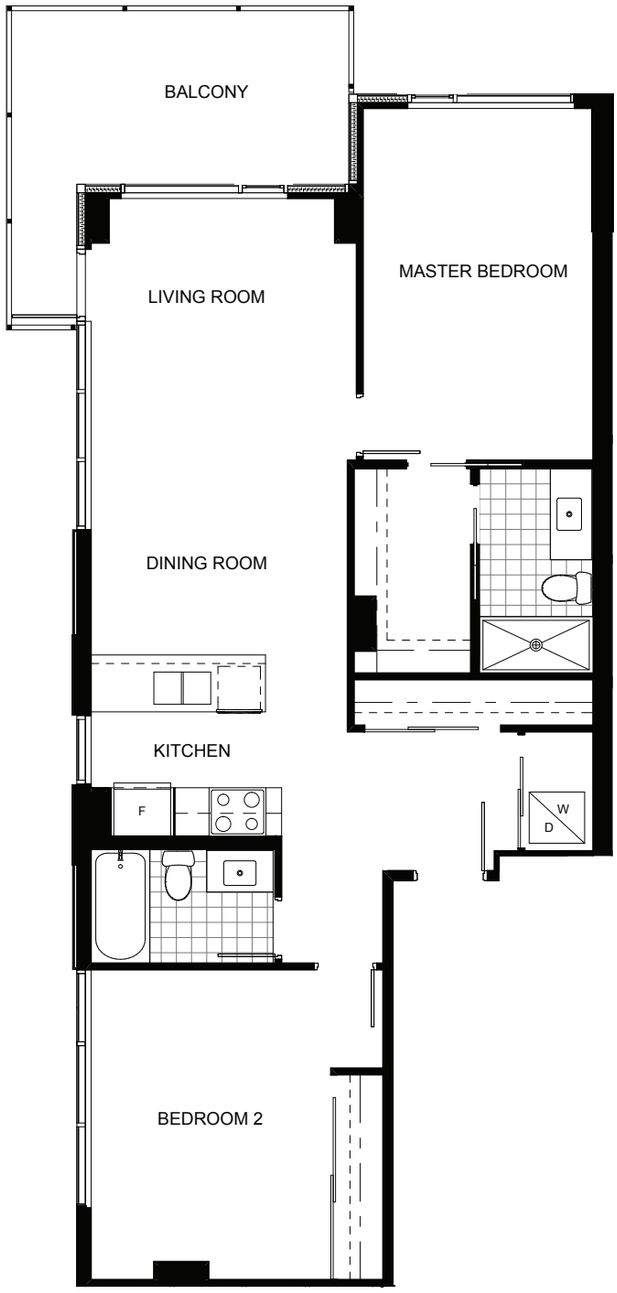

TORINO
SOUTH

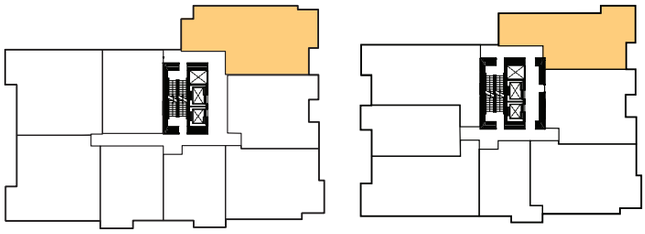

Floor 11
453 sq.ft. Terrace

Floors 12, 15, 16, 17

SEKSMITH ROAD

HAZELBRIDGE WAY

N

In the interest of product improvement and maintaining the high standard of these homes, the developer reserves the right to make modifications and changes to plans, specifications and features. Sizes and dimensions are approximate and may vary with actual strata plan and survey.