CRESCENT COURT
AT UNIVERCITY

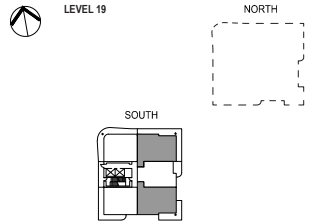

3B+D-PH1/3
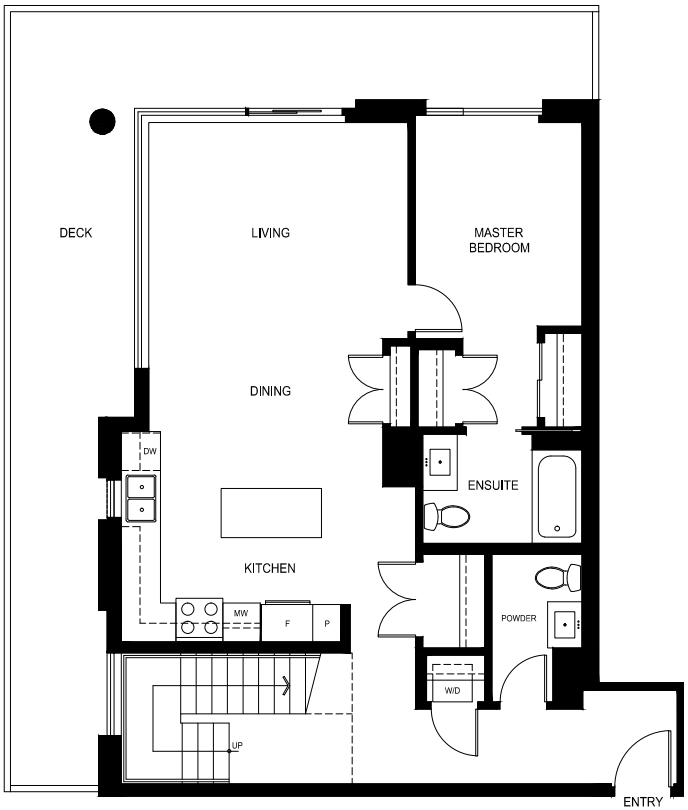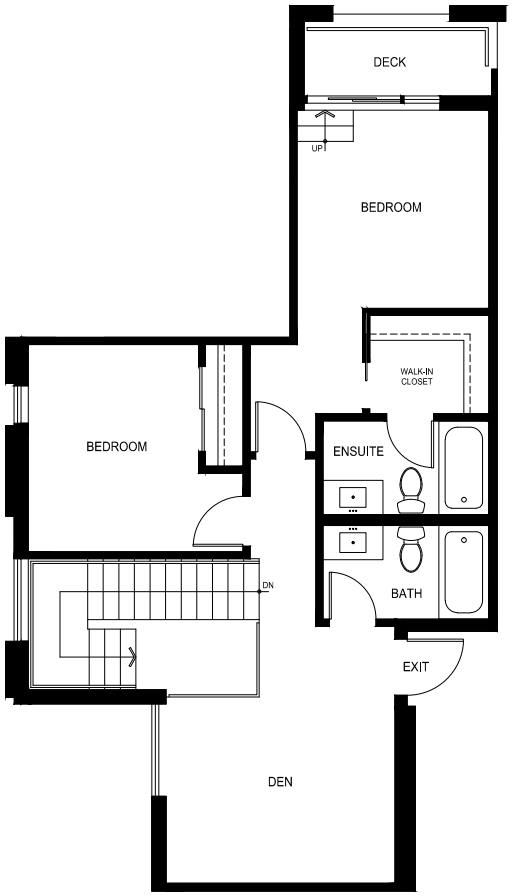
1,669 sq ft